VISIT…

LANZAROTE Caliente.COM

LOVIN U

Words and Music by
ALICIA KEYS

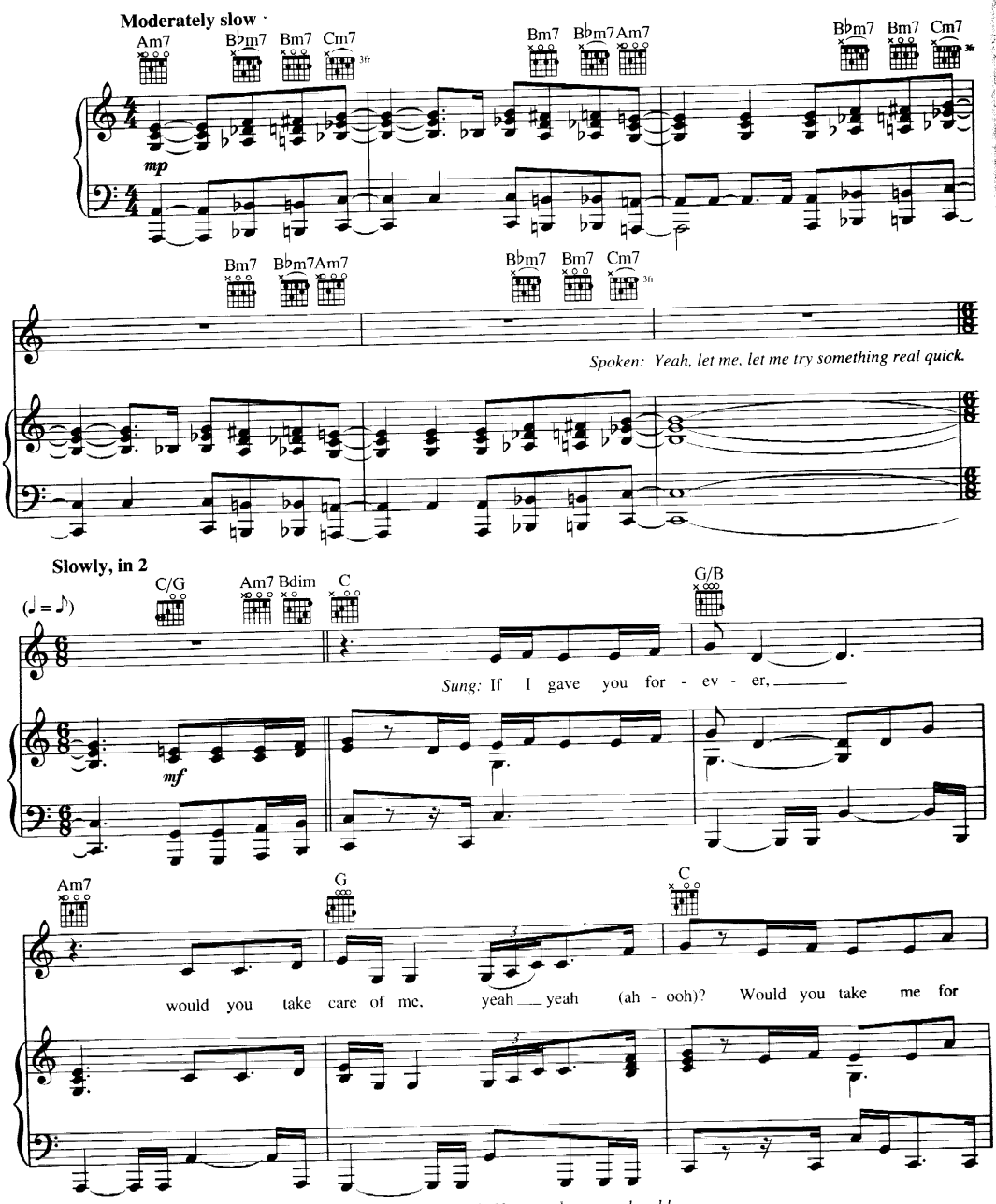

Original key: B major. This edition has been transposed up one half-step to be more playable.

© 2001 EMI APRIL MUSIC INC. and LELLOW PRODUCTIONS
All Rights Controlled and Administered by EMI APRIL MUSIC INC.
All Rights Reserved International Copyright Secured Used by Permission

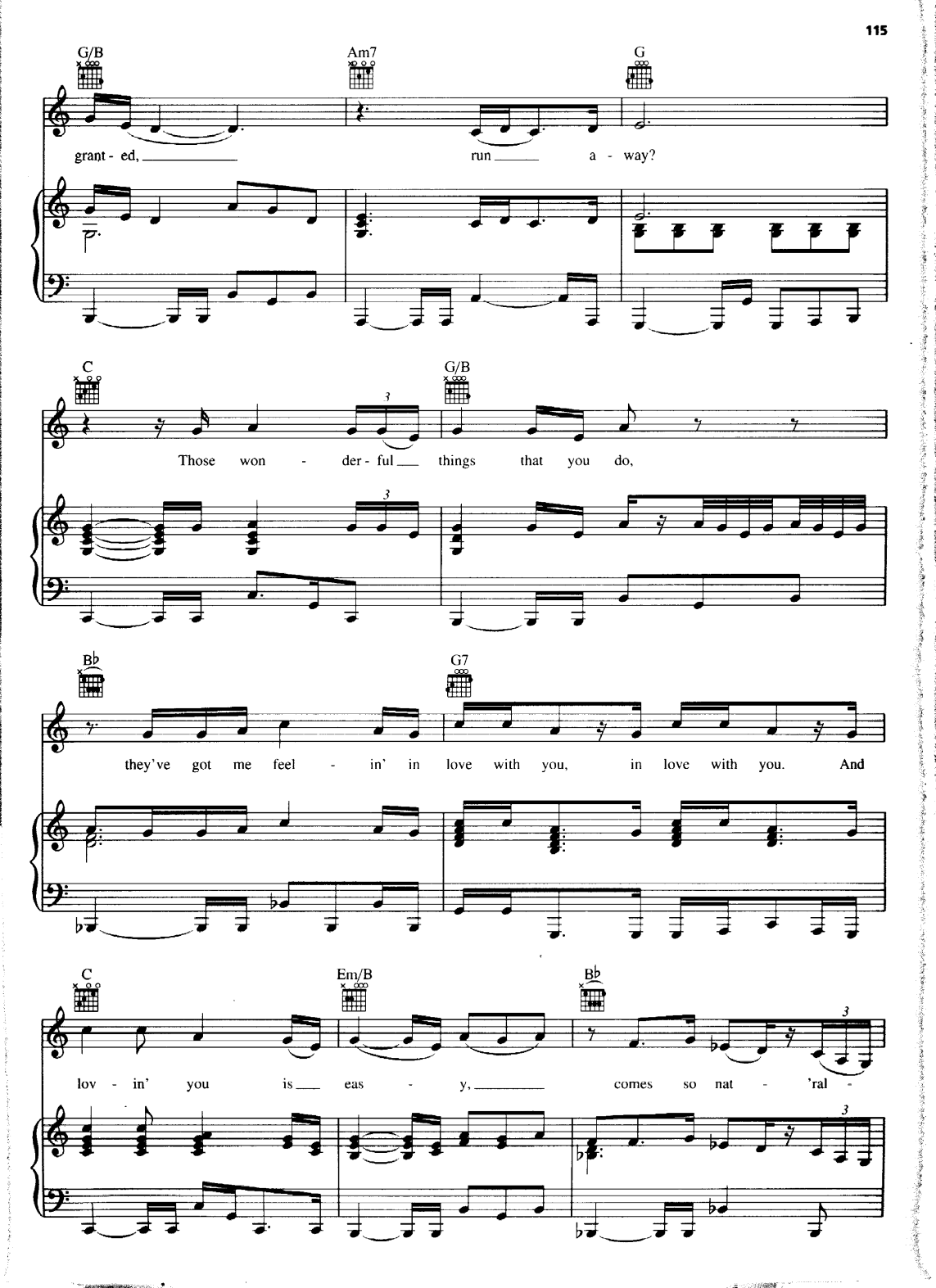
G/B
Am7
G
grant - ed,
run
a - way?
C
G/B
Those won - der - ful
things that you do,
B♭
G7
they've got me feel - in' in love with you, in love with you. And
C
Em/B
B♭
lov - in' you is
eas - y,
comes so nat - 'ral -

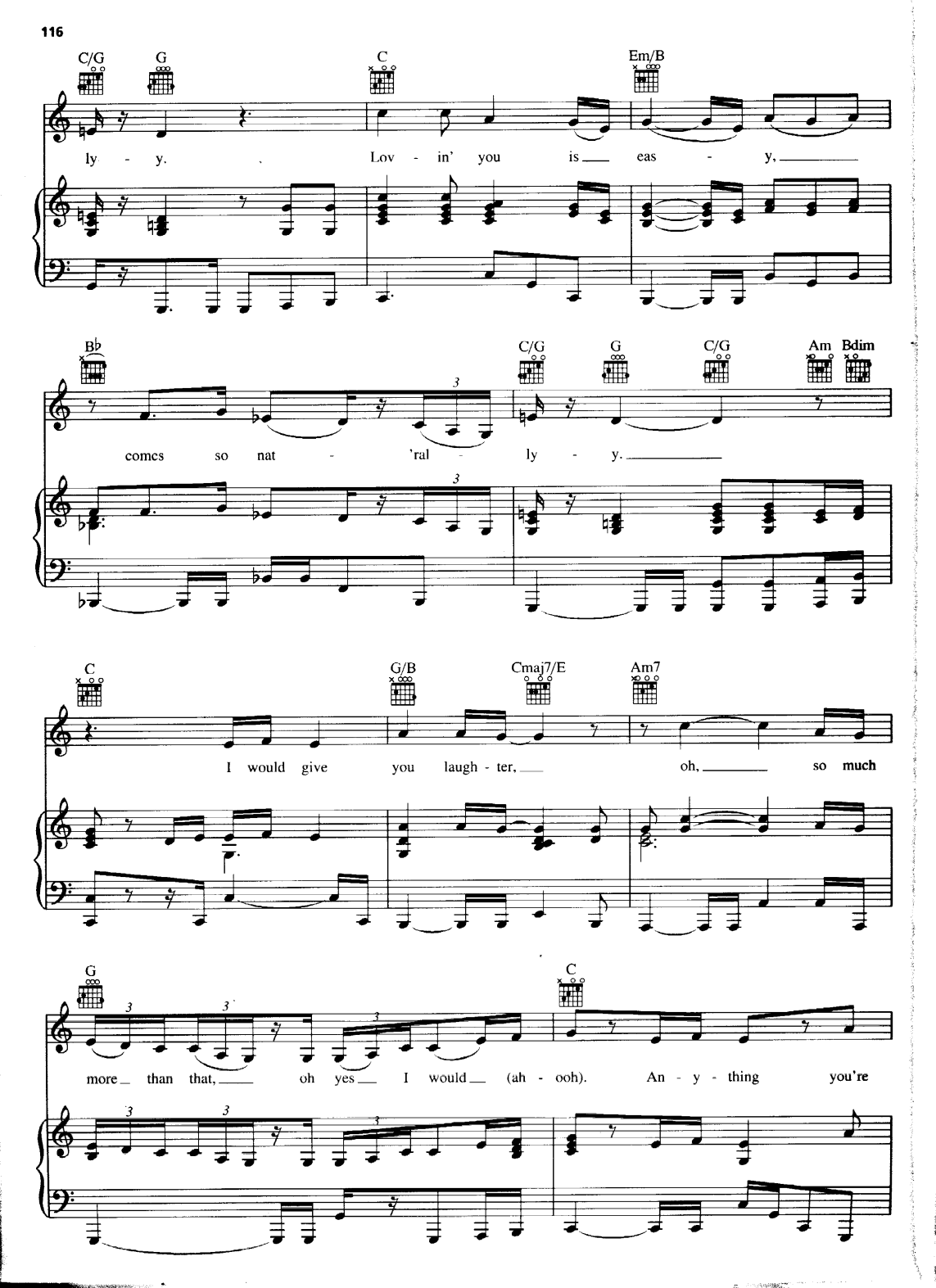
C/G
G
C
Em/B
ly - y.
Lov - in' you is eas - y,
B♭
C/G
G
C/G
Am
Bdim
comes so nat - 'ral - ly - y.
C
G/B
Cmaj7/E
Am7
I would give you laugh - ter, oh, so much
G
C
more than that, oh yes I would (ah - ooh). An - y - thing you're

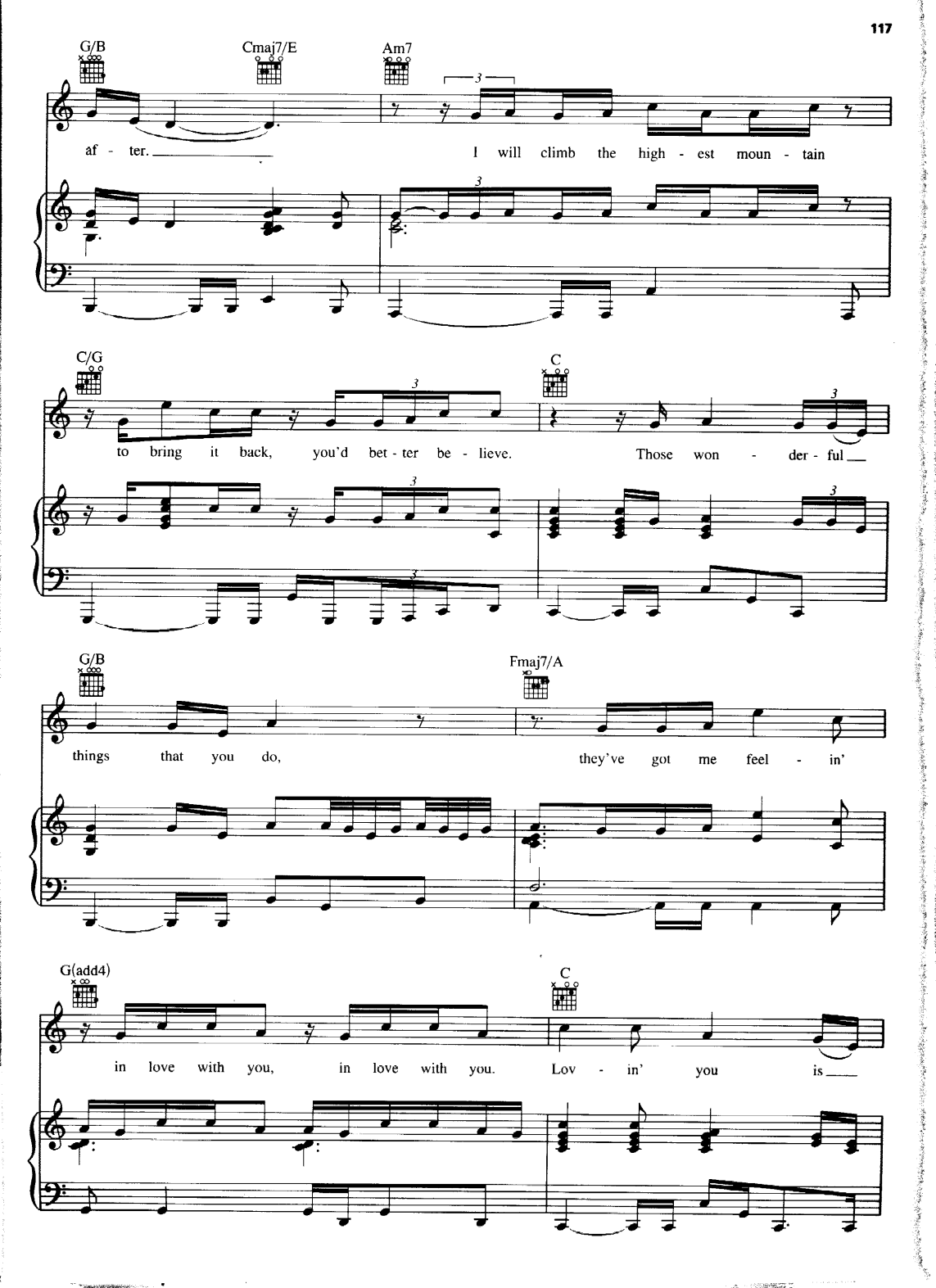
G/B
Cmaj7/E
Am7
af - ter.
I will climb the high - est moun - tain
C/G
C
to bring it back, you'd bet - ter be - lieve.
Those won - der - ful
G/B
Fmaj7/A
things that you do,
they've got me feel - in'
G(add4)
C
in love with you, in love with you.
Lov - in' you is

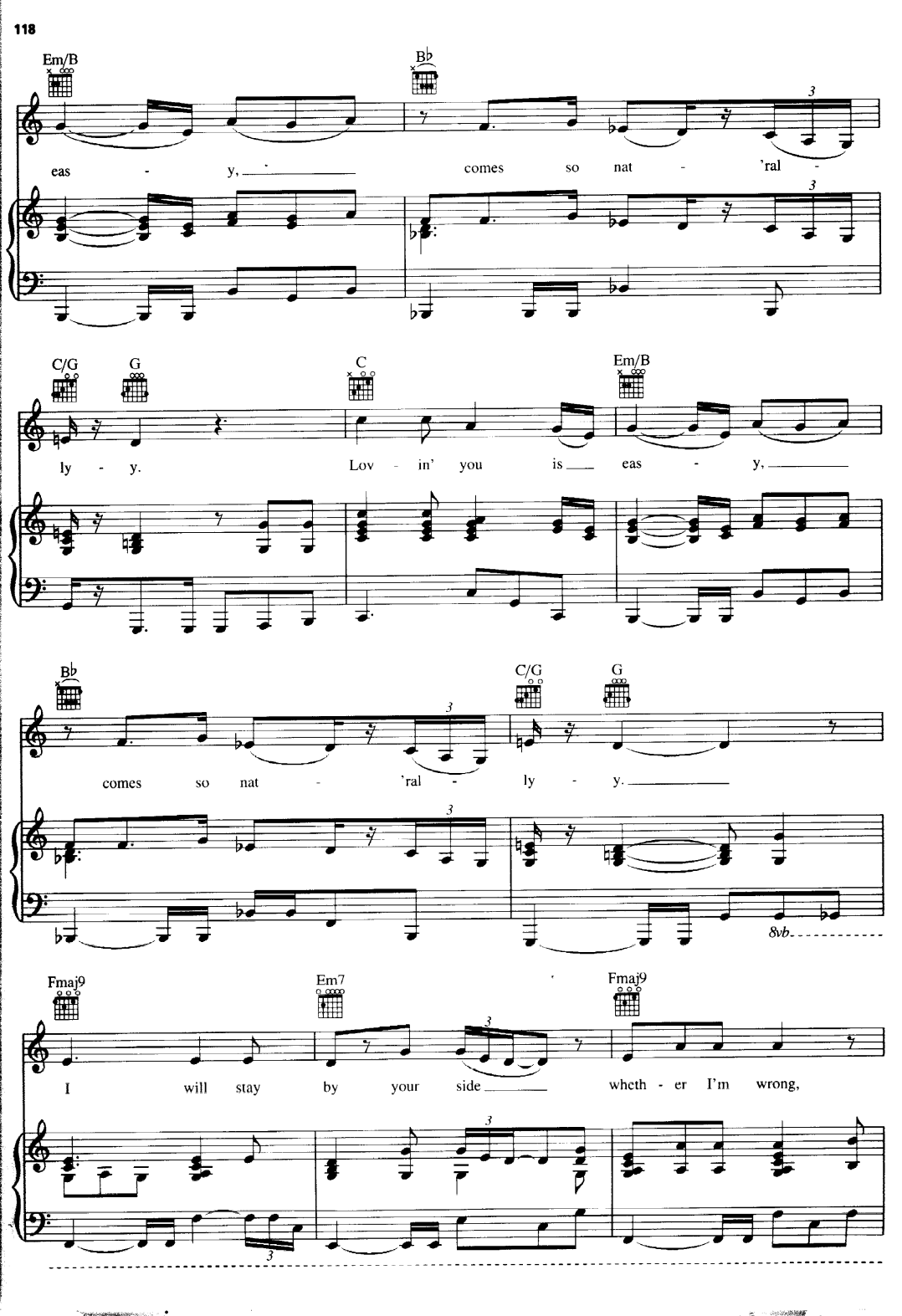
Em/B
B♭
eas - y, comes so nat - 'ral -
C/G
G
C
Em/B
ly - y. Lov - in' you is eas - y,
B♭
C/G
G
comes so nat - 'ral - ly - y.
8vb
Fmaj9
Em7
Fmaj9
I will stay by your side wheth - er I'm wrong,

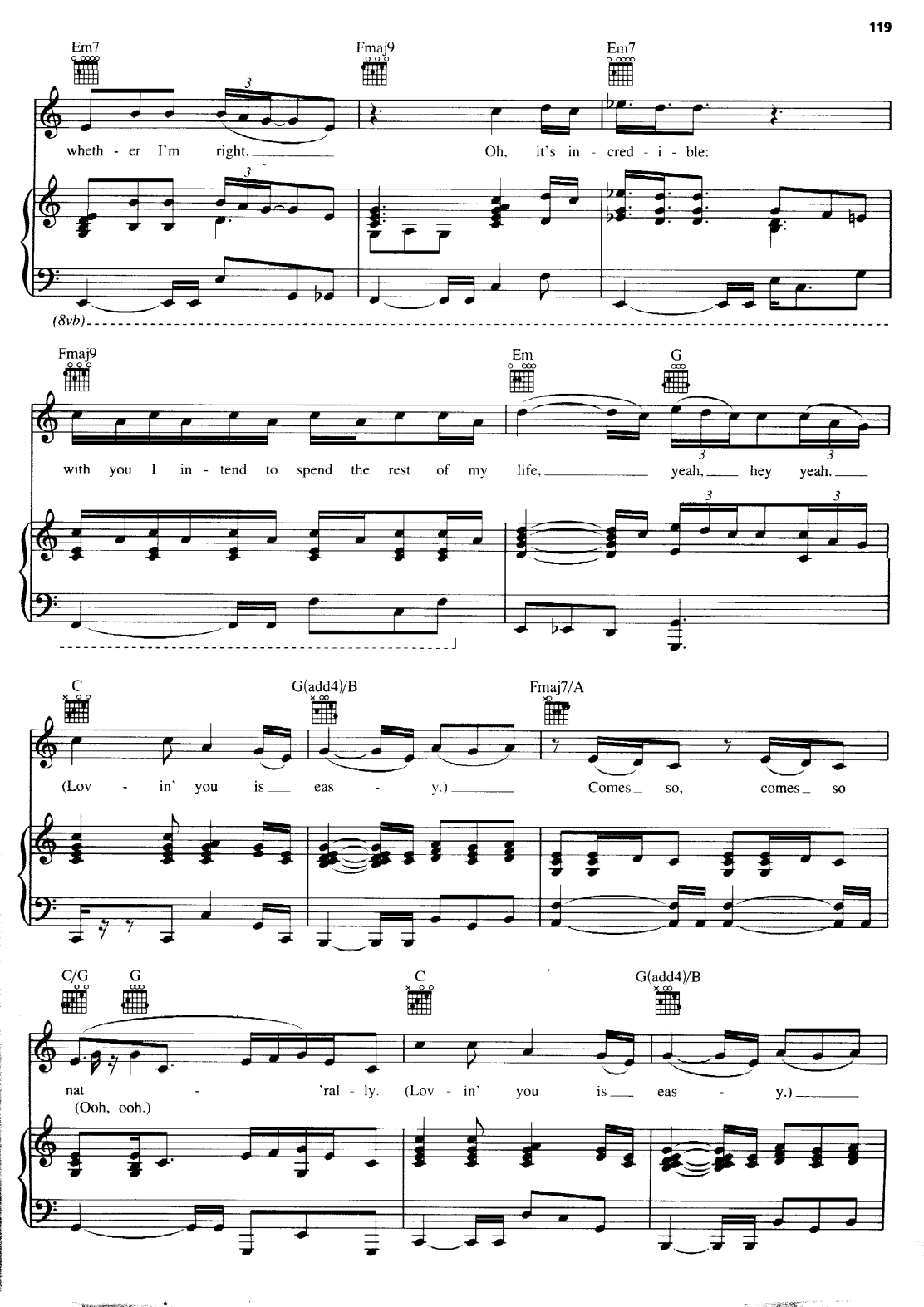
Em7
Fmaj9
Em7
wheth - er I'm right.
Oh, it's in - cred - i - ble:
(8vb)
Fmaj9
Em
G
with you I in - tend to spend the rest of my life,
yeah, hey yeah.
C
G(add4)/B
Fmaj7/A
(Lov - in' you is eas - y.)
Comes so, comes so
C/G
G
C
G(add4)/B
nat - 'ral - ly. (Lov - in' you is eas - y.)
(Ooh, ooh.)

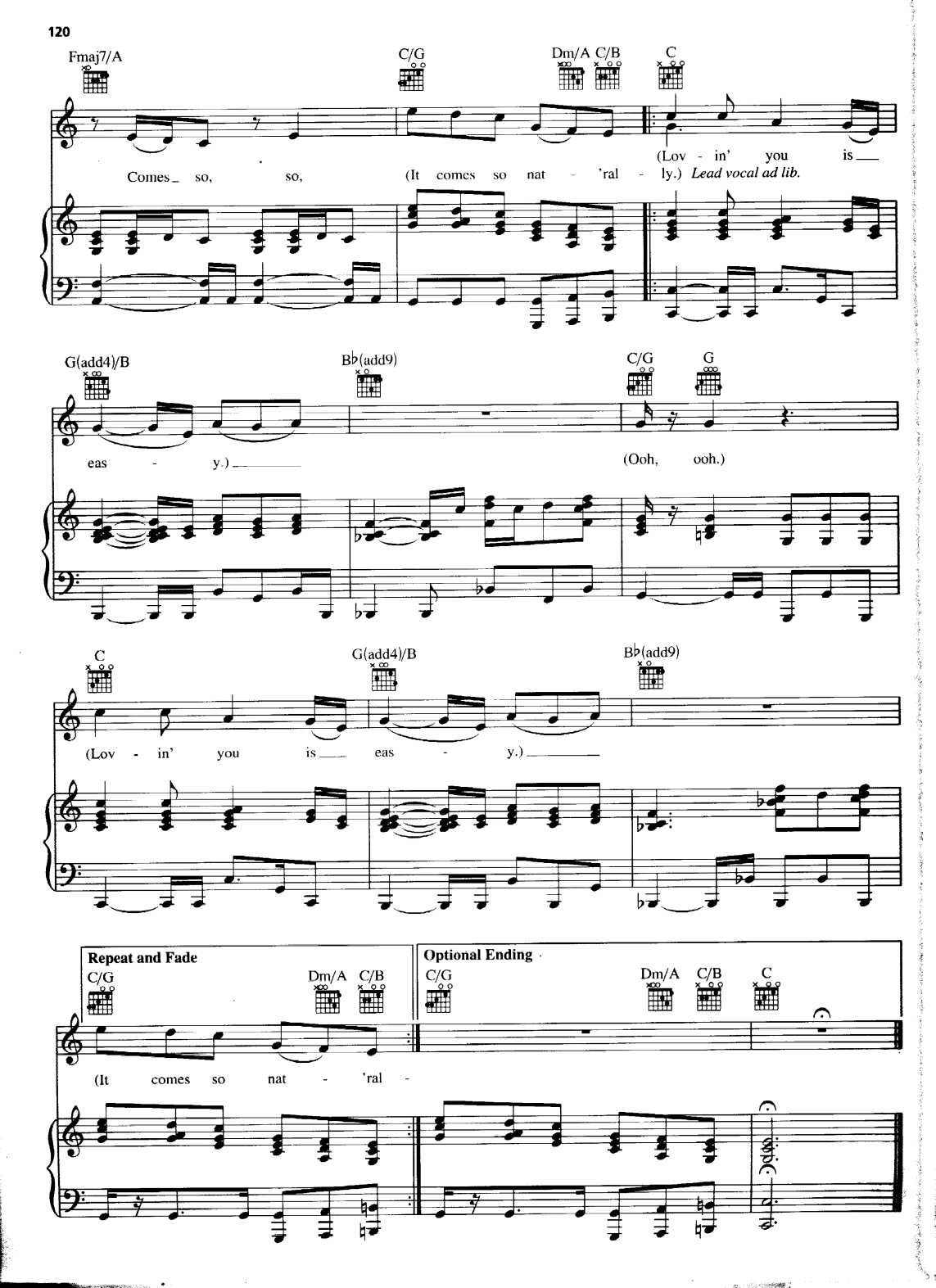
Fmaj7/A
C/G
Dm/A C/B
C
Comes so, so, (It comes so nat - 'ral - ly.) Lead vocal ad lib.
(Lov - in' you is
G(add4)/B
B♭(add9)
C/G
G
eas - y.)
(Ooh, ooh.)
C
G(add4)/B
B♭(add9)
(Lov - in' you is eas - y.)
Repeat and Fade
C/G
Dm/A C/B
(It comes so nat - 'ral -
Optional Ending
C/G
Dm/A C/B
C